



This conceptual design is based upon a preliminary review of entitlement requirements and on unverified and possibly incomplete site and/or building information, and is intended merely to assist in exploring how the project might be developed.



**ADB** | DESIGN SERVICES

**KEY PLAN**

TREETOP - CORNWALL  
TOWN OF CORNWALL, NY  
AS487-22 | 01/19/23

**ARCO**  
DESIGN/BUILD





1

This conceptual design is based upon a preliminary review of entitlement requirements and on unverified and possibly incomplete site and/or building information, and is intended merely to assist in exploring how the project might be developed.

**ADB** | **DESIGN SERVICES**

**KNOX HEADQUARTERS**

TREETOP - CORNWALL  
TOWN OF CORNWALL, NY  
AS487-22 | 01/19/23

**ARCO**  
DESIGN/BUILD





This conceptual design is based upon a preliminary review of entitlement requirements and on unverified and possibly incomplete site and/or building information, and is intended merely to assist in exploring how the project might be developed.

**ADB** | **DESIGN SERVICES**

**KNOX HEADQUARTERS**

TREETOP - CORNWALL  
TOWN OF CORNWALL, NY  
AS487-22 | 01/19/23

**ARCO**  
DESIGN/BUILD





BUILDING B

2

This conceptual design is based upon a preliminary review of entitlement requirements and on unverified and possibly incomplete site and/or building information, and is intended merely to assist in exploring how the project might be developed.

**ADB** | **DESIGN SERVICES**

**FIRTHCLIFFE FIREHOUSE**

TREETOP - CORNWALL  
TOWN OF CORNWALL, NY  
AS487-22 | 01/19/23

**ARCO**  
**DESIGN/BUILD**





This conceptual design is based upon a preliminary review of entitlement requirements and on unverified and possibly incomplete site and/or building information, and is intended merely to assist in exploring how the project might be developed.





BUILDING B

BUILDING D

STATELY OAKS  
PRIVATE ROAD

3

This conceptual design is based upon a preliminary review of entitlement requirements and on unverified and possibly incomplete site and/or building information, and is intended merely to assist in exploring how the project might be developed.

**ADB** | DESIGN SERVICES

FROST LANE  
TREETOP - CORNWALL  
TOWN OF CORNWALL, NY  
AS487-22 | 01/19/23

**ARCO**  
DESIGN/BUILD





This conceptual design is based upon a preliminary review of entitlement requirements and on unverified and possibly incomplete site and/or building information, and is intended merely to assist in exploring how the project might be developed.



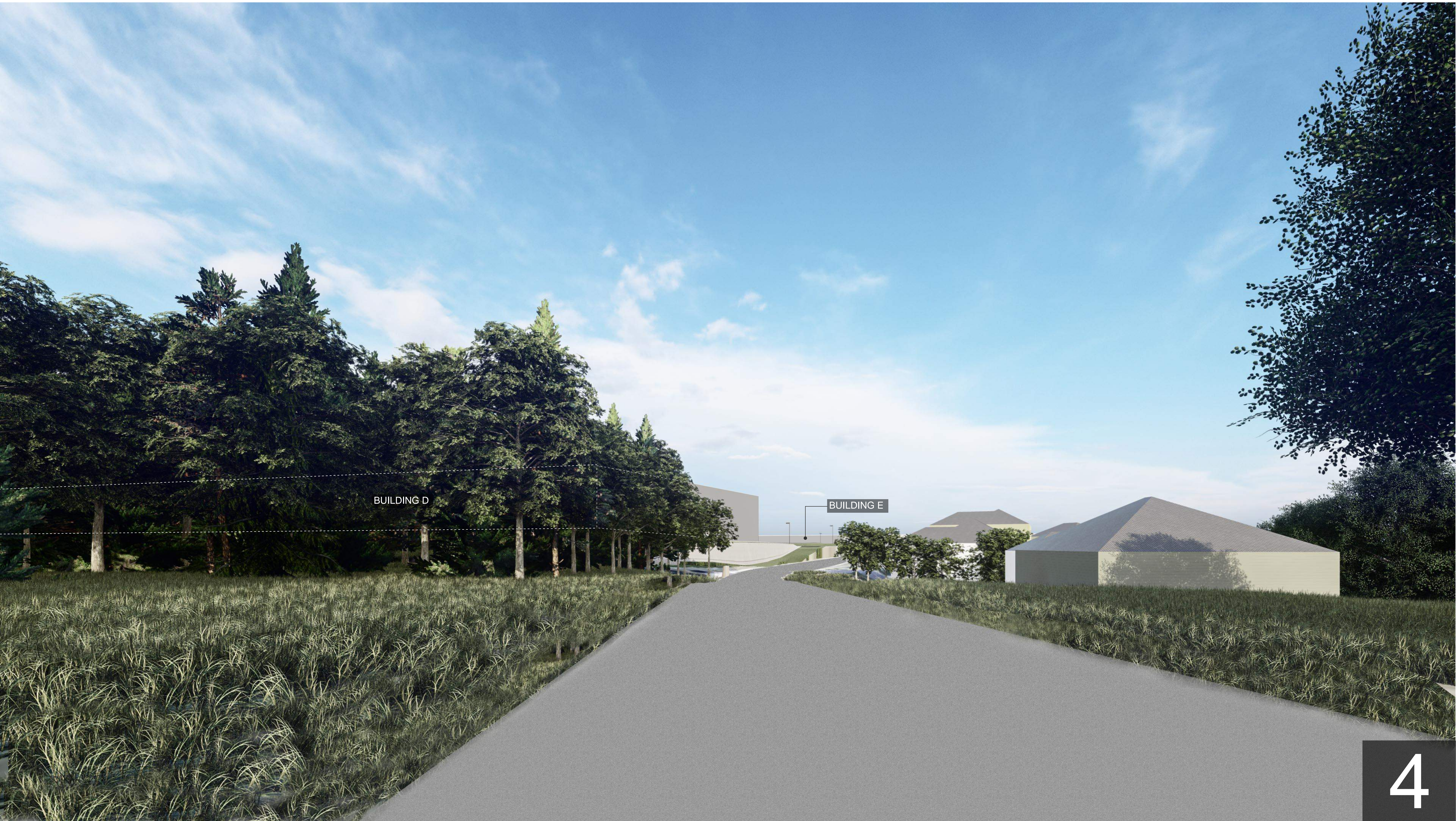

This conceptual design is based upon a preliminary review of entitlement requirements and on unverified and possibly incomplete site and/or building information, and is intended merely to assist in exploring how the project might be developed.



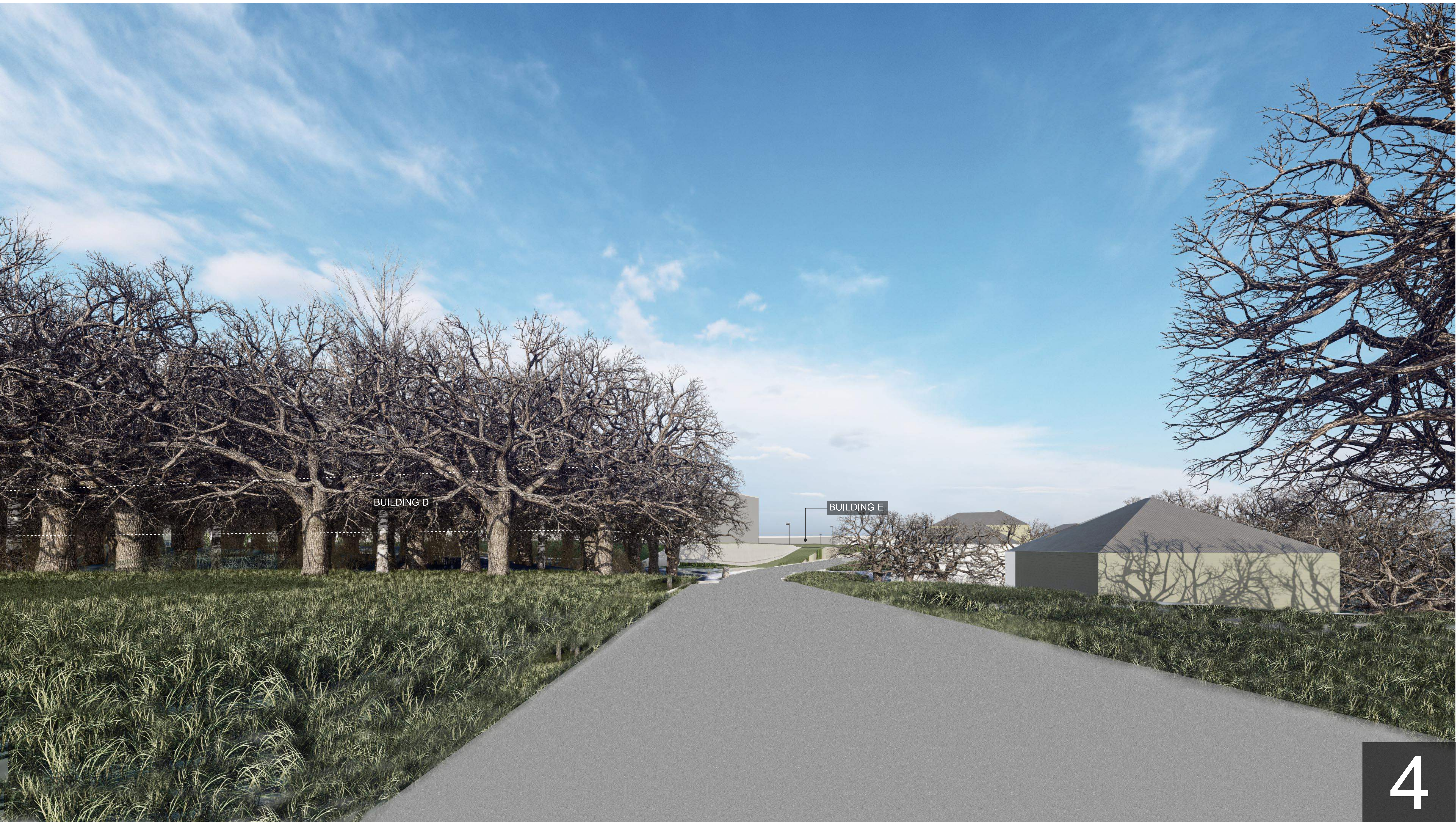

This conceptual design is based upon a preliminary review of entitlement requirements and on unverified and possibly incomplete site and/or building information, and is intended merely to assist in exploring how the project might be developed.





BUILDING E

5

This conceptual design is based upon a preliminary review of entitlement requirements and on unverified and possibly incomplete site and/or building information, and is intended merely to assist in exploring how the project might be developed.

**ADB** | **DESIGN SERVICES**

**ROUTE 9W**  
TREETOP - CORNWALL  
TOWN OF CORNWALL, NY  
AS487-22 | 01/19/23

**ARCO**  
**DESIGN/BUILD**





BUILDING E

5

This conceptual design is based upon a preliminary review of entitlement requirements and on unverified and possibly incomplete site and/or building information, and is intended merely to assist in exploring how the project might be developed.

**ADB** | **DESIGN SERVICES**

**ROUTE 9W**  
TREETOP - CORNWALL  
TOWN OF CORNWALL, NY  
AS487-22 | 01/19/23

**ARCO**  
**DESIGN/BUILD**